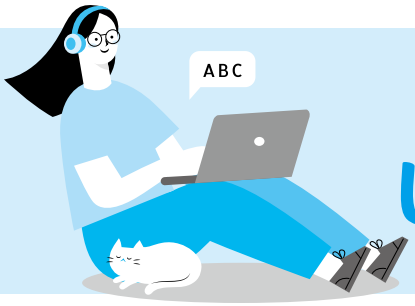

Unit 1

1. plan [plæn]

v. 計劃 同 arrange 110 109 108 107 106 105 104 103 101 100
n. 計劃 同 arrangement

- They **plan** to buy a new house.
  他們打算買一間新房子。
- Do you have any **plan** for Christmas?
  你耶誕節有任何計劃嗎？

補充 make plans for + N 為某事安排計劃

字詞辨異 (1) plane [plen] *n.* 飛機
(2) planet [ˋplænɪt] *n.* 行星

2. care [kɛr]

v. 關心；在意 *n.* 照料；小心 110 107 106 104 103 102 101 100

- The manager never **cares** about our thoughts.
  經理從不在乎我們的想法。
- Under special **care**, the old man got well soon.
  在特別照料之下，那位老先生很快地康復。

補充 (1) care for 喜歡；照料（= take care of）
(2) with care 小心地（= carefully）

careful [ˋkɛrfəl]

adj. 小心的 同 cautious, watchful 反 careless 102 101

- Nick was **careful** to answer the police officer's questions.
  尼克很小心地回答那位警察的問題。

3. country [ˋkʌntrɪ]

n. 國家；鄉村 110 109 108 107 106 103 102 100
同 nation; countryside

- Canada is Karla's native **country**.
  加拿大是卡拉的祖國。
- They had a piece of land in the **country**.
  他們在鄉下有一塊地。

字詞辨異 county [ˋkaʊntɪ] *n.* 郡；縣

4. **experience** [ɪkˋspɪrɪəns]

v. 經歷 同 go through [109] [108] [105] [104] [102] [101] [100]
n. 經驗

- Diane **experienced** a lot of difficulties in buying a house.
  黛安買房子經歷了許多困難。
- In my **experience**, it takes much patience to teach kids.
  就我的經驗而言，教導小孩要很有耐心。

字詞辨異 experiment [ɪkˋspɛrəmənt] *v. n.* 實驗

5. **area** [ˋɛrɪə]

n. 區域 同 region [110] [109] [107] [105] [103] [102] [101]

- After the violent earthquake, the mountain village became a disaster **area**.
  強震之後，那個山區村落成了災區。

6. **break** [brek]

v. 打破（三態：break, broke, broken） [109] [108] [107] [106] [103] [102] [101]

- Nicolas **broke** his silence and told the truth.
  尼可拉斯打破沉默，說出實情。

補充 (1) break the { law / rule } { 違法 / 違規 }
(2) break { in / into } 闖入
(3) break down 故障；精神崩潰
(4) break through 突破
(5) break up with sb. 和某人分手

7. **last** [læst]

v. 持續 同 continue [109] [108] [107] [106] [104] [103] [101]
adj. 最後的 同 final 反 first

- The speech **lasted** for two hours.
  那場演講為時兩小時。
- Jill made up her mind at the **last** moment.
  吉兒在最後一刻才下定決心。

補充 at last 終於

latest [ˋletɪst]

adj. 最新的；最近的 [109] [108] [107] [106] [103] [102]
同 newest, recent, up-to-date

- The writer's **latest** book is a bestseller.
  這名作家的新書是暢銷書。

補充 a bestseller = a best seller = a best-seller 暢銷書

8. **check** [tʃɛk]

v. 檢查；核對 同 examine, inspect [109] [108] [107] [105] [103] [102] [101]

n. 檢查 同 examination, inspection

- I use this program to **check** for spelling errors.
  我用這個程式檢查拼字錯誤。
- They made a close **check** of the quality of the goods.
  他們仔細檢查這批貨物的品質。

補充 (1) check in　辦理登記住宿手續；辦理登機手續
(2) check out　辦理退房手續

---

9. **main** [men]

adj. 主要的 同 chief, primary, principal [109] [108] [106] [103] [102] [100]

- Bicycles are not allowed on the **main** streets downtown.
  在市中心的主要街道上，不可以騎腳踏車。

補充 main 表示最重要的，故無比較級和最高級。

mainly [ˋmenlɪ]

adv. 主要地 同 chiefly, primarily [110] [108] [107] [104] [103] [102] [101]

- Nick's success comes **mainly** from his talent as a musician.
  尼克的成功主要來自於他身為音樂家的天分。

---

10. **chance** [tʃæns]

n. 機會；可能性；碰巧 同 opportunity [108] [105] [104] [101] [100]

- Tiffany missed the **chance** to work in the overseas branch.
  蒂芬妮錯過在那家海外分公司工作的機會。

補充 (1) the chance of a lifetime　千載難逢的機會
(2) there's a chance that + 子句　很有可能……
(3) take a chance (on...)　冒險嘗試
(4) have/stand a good chance (of...)　……很有可能
(5) by chance　偶然；意外地

---

11. **matter** [ˋmætɚ]

v. 重要；要緊 [106] [105] [104] [103] [102] [100]

n. 事情；問題

- It doesn't **matter** to me whether you are rich or not.
  你是否富有，對我而言不重要。
- What's the **matter** with you? Why are you crying?
  你怎麼了？為什麼哭呢？

補充 (1) a matter of life and death　生死攸關之事
(2) as a matter of fact　事實上；實際上（= in fact）

12. **pick** [pɪk]

v. 挑選；採摘 同 choose, select 110 108 106 105 103 100

n. 挑選

- Paul **picked** a necktie to match his shirt.
  保羅挑選一條領帶以搭配他的襯衫。
- We **picked** strawberries to make jam.
  我們採草莓來做果醬。
- The first guest today can have a **pick** of any book free.
  今天的第一位顧客可以免費挑選任何一本書。

補充 (1) pick up 拾起；以車子接（某人）；學到（技能、語言）
(2) Take your pick! 任君挑選！

13. **online** [ˋɑn͵laɪn]

adj. 線上的 109 107 106 104 102 101

- Amy sells T-shirts on the Internet, and this **online** business does very well.
  艾咪在網路上賣 T 恤，而且這個線上事業做得很好。

14. **member** [ˋmɛmbɚ]

n. 成員；會員 109 108 107 106 101 100

- The club hopes to attract as many **members** as possible.
  這個社團希望盡可能吸引更多會員。

字詞辨異 remember [rɪˋmɛmbɚ] *v.* 記得

15. **clerk** [klɝk]

n. 職員；店員 同 salesclerk 110 108 106 105 102 100

- The manager first worked in this bank as a **clerk**.
  那位經理最初在這家銀行擔任辦事員。

補充 desk clerk （飯店的）迎賓員

16. **program** [ˋprogræm]

n. 計劃；課程；電腦程式；節目 108 105 101 100

- My diet **program** is to eat mostly vegetables and chicken.
  我的節食計劃主要是吃蔬菜和雞肉。
- Helen signed up for a basic dance **program** to practice dancing.
  海倫報名初級舞蹈課程來練跳舞。
- Click the icon and the **program** can check your spelling.
  按一下這個圖像，程式就會檢查你的拼字。

17. **decide** [dɪˋsaɪd]

v. 決定 同 determine 108 107 105 102 101

• We **decided** to go to Hokkaido for our honeymoon.
我們決定去北海道度蜜月。

decision [dɪˋsɪʒən]

n. 決定 同 determination 107 104

• The committee finally made a **decision** on this issue.
委員會終於在此議題上做出決定。

補充 (1) decision-making 決策（的過程）
(2) a decision-maker 決策者

18. **common** [ˋkɑmən]

adj. 常見的；普遍的 109 107 106 102 101

同 ordinary, usual 反 uncommon, unusual

• Lin and Chen are **common** family names in Taiwan.
林、陳在臺灣是常見的姓氏。

補充 A have sth. in common with B A 和 B 有共同之處

19. **course** [kors]

n. 課程；路線；一道菜 同 class 107 106 104 103 100

• I am taking eight **courses** this semester.
我這學期修了八門課。

• The airplane is now off **course**, but it was right on **course** one minute ago. 飛機現在偏離了航道，但它一分鐘前還在航線上。

補充 the main course 主菜

20. **deal** [dil]

v. 經營；處理；分配（三態：deal, dealt, dealt） 108 107 103

n. 交易；數量

• The company **deals** in jewelry. 這家公司經營珠寶生意。

• Our company made a **deal** with one of our competitors. 107
我們的公司和一家同業競爭者達成一項交易。

補充 (1) deal with 處理 (2) It's a deal. 成交；一言為定。
(3) It's no big deal. 沒什麼了不起。
(4) a great deal of 很多；大量的（後接不可數名詞）

21. **fill** [fɪl]

v. 充滿 反 empty 109 108 103 100

• The waiter **filled** the cup with coffee.
服務生把杯子倒滿咖啡。

補充 (1) fill in 填寫（空格） (2) fill out 填寫（表格）

22. **sick** [sɪk]

adj. 生病的；噁心的 [109] [107] [106] [103]

- Tina was **sick** with the flu and didn't go to work yesterday.
  蒂娜得了流感生病了，昨天沒去上班。
- He felt **sick** to his stomach when he saw the dead dog.
  當他看到那隻死狗時，感覺作嘔、想吐。
- You make me **sick**. 你很噁心。

補充 (1) airsick 暈機 (2) carsick 暈車
(3) seasick 暈船 (4) be sick of 厭煩……

sickness [ˋsɪknɪs]

n. 疾病 同 illness [102]

- Peter is often absent from school because of some strange **sickness**.
  彼得因某種怪病經常沒去上學。

補充 (1) disease 指具體、身體某部位的疾病，醫學上的疾病用此字。
(2) illness 用來強調生病的狀態。
(3) sickness 與 illness 同義，但它另外還有「噁心、嘔吐」之意。

23. **join** [dʒɔɪn]

v. 加入 [108] [106] [105]

- Do you want to **join** us for lunch?
  你要和我們一起午餐嗎？

24. **taste** [test]

v. 嚐起來 *n.* 味道；品味 [109] [108] [107] [104]

- The dark chocolate **tastes** a little bitter.
  黑巧克力嚐起來有點苦。
- Smoking may damage one's sense of **taste**.
  抽菸可能會破壞一個人的味覺。

補充 have bad/good taste in 在……品味不佳／有好品味

25. **level** [ˋlɛvḷ]

n. 級別；水準 [109] [108] [105] [100]

- Will you take the advanced **level** for listening class?
  你要上進階級的聽力課嗎？

26. **abroad** [əˋbrɔd]

adv. 在國外 [110] [108] [107] [100]

- They have been living **abroad** for fifteen years.
  他們住在國外已經有 15 年了。

字詞辨異 aboard [əˋbɔrd] *adv. prep.* 在船（車、飛機等）上

27. **public** [ˋpʌblɪk]

n. 民眾 同 people 109 108 104

adj. 公共的；公眾的 同 open 反 private

- The library is not open to the **public** yet.
  這座圖書館還沒開放給大眾。
- People pay taxes for **public** healthcare.
  民眾為了公共衛生保健而繳稅。

補充 (1) in public 公開地 (2) public figure 公眾人物

28. **agree** [əˋgri]

v. 同意 同 approve 反 disagree, object, oppose 110 103

- The twin sisters don't **agree** with each other on many things.
  這對雙胞胎姊妹在很多事情上不同意彼此的看法。

補充 agree { to + VR / that + 子句 } 同意（做）……

agreement [əˋgrimənt]

n. 同意；協議 同 approval 反 disagreement 104 102

- The two companies reached an **agreement** on the merger case.
  這兩間公司在合併案上達成協議。

29. **except** [ɪkˋsɛpt]

prep. 除了……外 110 105

- We all watched the ball game **except (for)** Johnny.
  除了強尼，我們全都看了那場球賽。

字詞辨異 expect [ɪkˋspɛkt] *v.* 預期

exception [ɪkˋsɛpʃən]

n. 例外 102

- Animals have their strengths and weaknesses, and snakes are no **exception**.
  動物有牠們的強處和弱點，蛇也不例外。

30. **total** [ˋtotl̩]

v. 合計為 *n.* 合計 同 sum 107

adj. 總計的 同 entire, whole

- The living expenses for my family **totals** around $40,000 per month. 我家每月生活費用合計約四萬元。
- There were 320 guests in **total** at the movie star's birthday party last night. 昨晚那位電影明星的生日派對總計有 320 名來賓。
- The **total** cost of our trip to Japan was more than we had planned. 我們日本之旅的總花費比原先規劃的還要多。

Unit 1

小試身手

I 字彙選填

(A) experiences	(B) except	(C) abroad	(D) join	(E) area

(　　) 1. With summer vacation right around the corner, many people are planning to travel _____. 108

(　　) 2. The eastern part of Taiwan is a(n) _____ where earthquakes occur very often. 110

(　　) 3. Would you like to _____ the charity marathon this weekend? 108

(　　) 4. The police found no clues _____ for one fingerprint on the wall.

(　　) 5. Different friends may bring you different life _____.

II 字彙選擇

(　　) 1. Freedom of speech is very important in many nations.

(A) clerks　(B) exceptions　(C) countries　(D) plans

(　　) 2. Let's make a _____; you cook dinner, and I'll do the dishes. 107

(A) taste　(B) deal　(C) level　(D) care

(　　) 3. Most Korean passengers always keep quiet when taking _____ transport. 110

(A) total　(B) common　(C) online　(D) public

(　　) 4. This is certainly a good _____ for you to prove that you're ready for this new style of tourism. 108

(A) chance　(B) agreement　(C) clerk　(D) country

(　　) 5. From the Internet and television, people can learn about the _____ news 24 hours a day. 103

(A) careful　(B) last　(C) latest　(D) main

III 填充

1. 辦公室裡的每個人都對納森的冷笑話感到厭煩。
Everyone in the office is (s)_____ _____ Nathan's lame jokes.

2. 事實上，我已經做好決定了。
As a (m)_____ of fact, I've made a (d)_____.

3. 所有的會員都可以免費修六門線上課程。
All the (m)_____ can take six online (c)_____ for free.